

Urgent Return receipt Expand Group Restricted Prevent Copy

Jackson Chak Sang CHAN/PLAND

寄件者: 新豐 建築工程有限公司 <[REDACTED]>
寄件日期: 2026年04月01日星期三 17:26
收件者: TPB Submission/PLAND
副本: Jackson Chak Sang CHAN/PLAND; Peter Pak Lun NGAN/PLAND
主旨: 有關規劃申請編號 A/NE-LYT/873 & A/NE-LYT/874
附件: 1588S.A Justifications.pdf; 1588SA BL.pdf; 1588SB BL.pdf; 1588SB Justifications.pdf
類別: Internet Email

規劃專員你好, 此電郵中之附件為最新版本之文件, 取代之前提提交的版本, 謝謝

如有問題可聯絡鄧文浩先生. TEL: [REDACTED]

PROPOSED BUILDING LICENCE LOT No. 1588 S.A IN D.D. 83

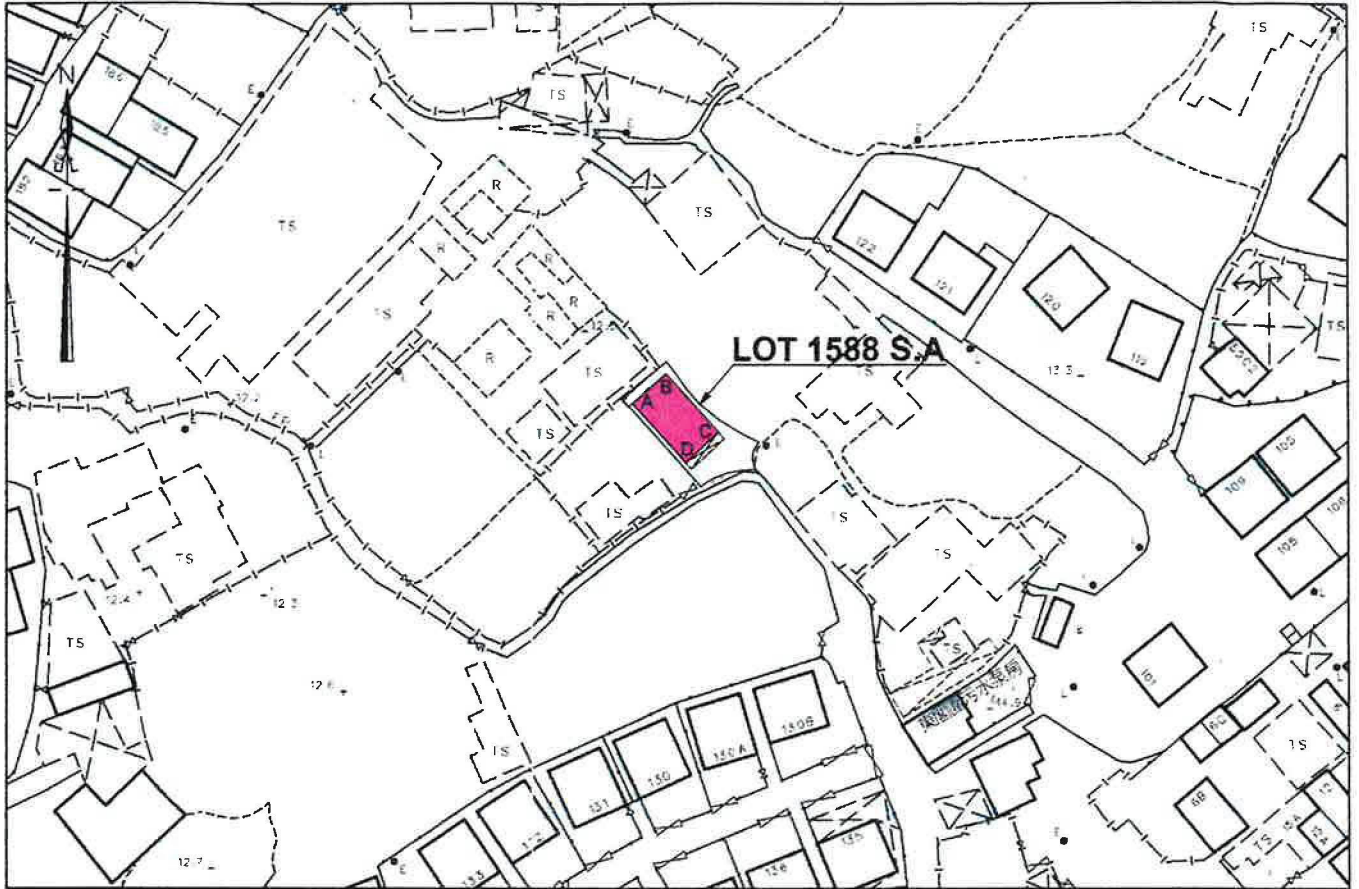

COLORED PINK AREA = 65.03 SQUARE METRES (ABOUT)

Line	Bearing	Distance(M)	Nothing	Easting	Pt.
A-B	47° 50' 24"	6.096	840 123.258	833 763.408	A
B-C	137° 50' 24"	10.668	840 127.350	833 767.927	B
C-D	227° 50' 24"	6.096	840 119.442	833 775.087	C
D-A	317° 50' 24"	10.668	840 115.350	833 770.569	D

LOCATION PLAN



Legends:

 Balcony (6.096m x 1.219m)

Scale : 1:1000

Survey Sheet No. : 3-SW-8D

Date : April 2024

Plan No. : CW/DN/1588A/83/BL/01

WONG KIN

Registered Professional Surveyor

卓 弘 測 量 服 務 公 司
CHUO WANG SURVEY SERVICES COMPANY

